

# North Bethesda-White Flint

## Western Workaround

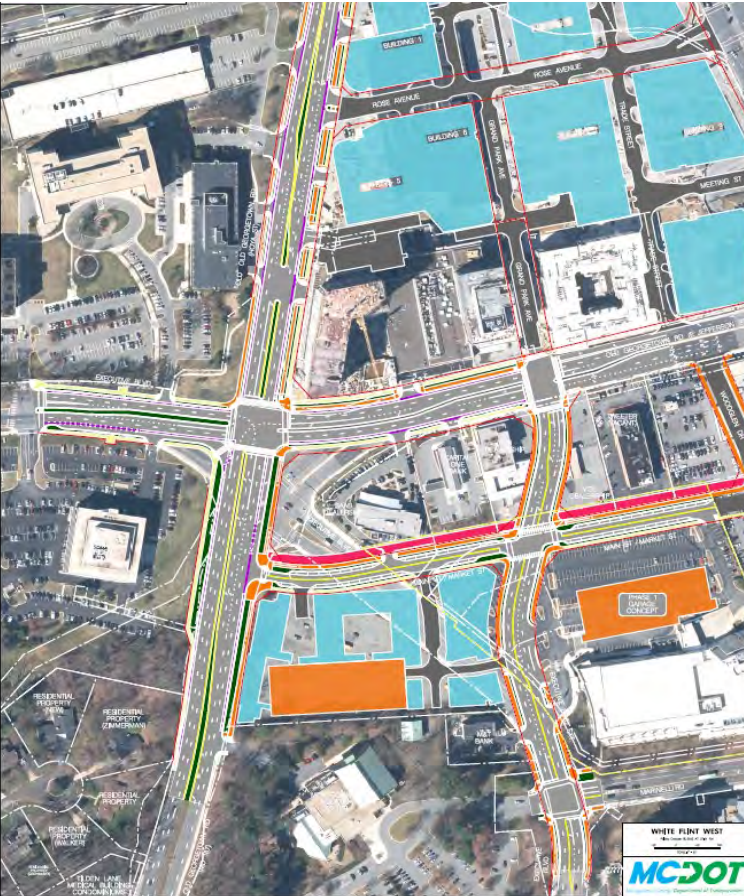

Overall



Old Georgetown Road (looking south)/Towne Road/Executive Boulevard

# Old Georgetown Road Bike Lanes



Existing Old Georgetown Road Bike Lanes

Image: Seth Grimes via Twitter

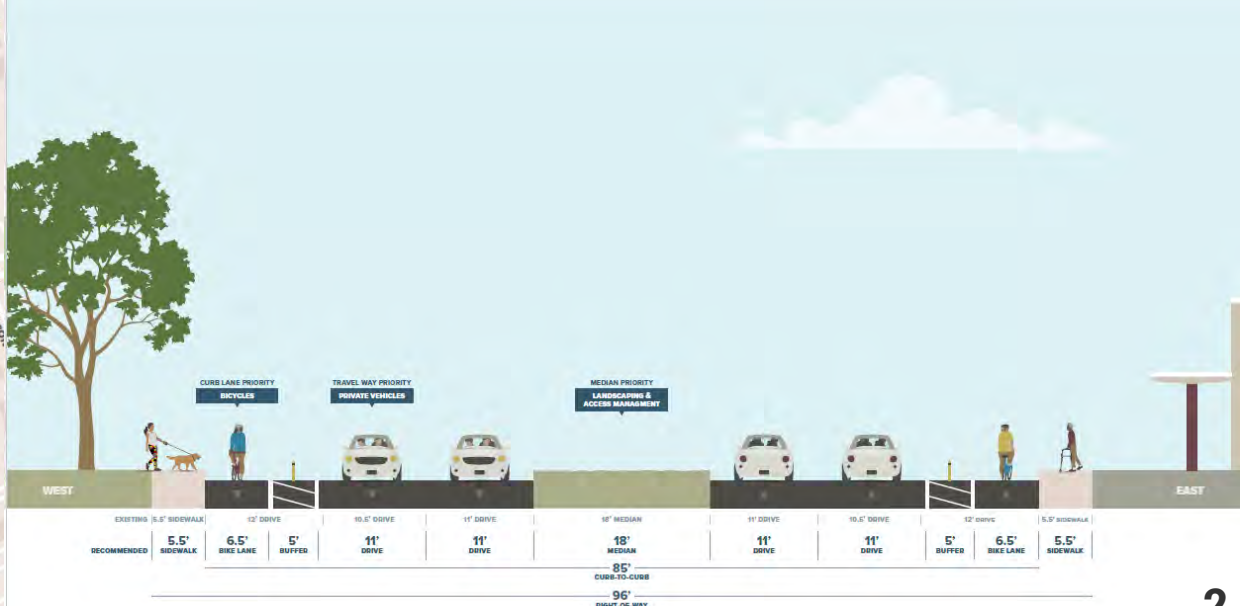

# North Bethesda-White Flint

## New Office Building at Pike & Rose (Building 9)

Status: Under construction

- 297,500 square feet of non-residential development

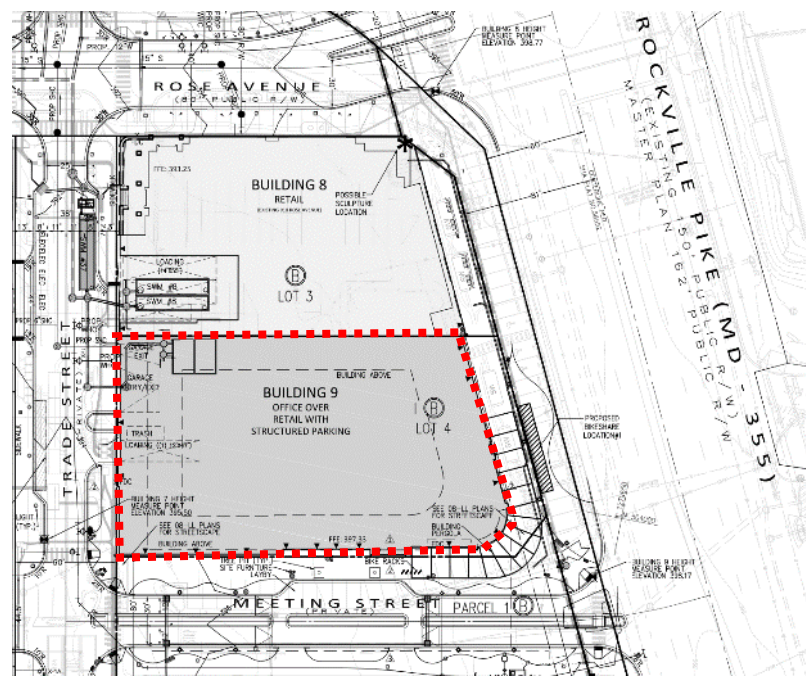

Location



Under Construction



Future Building

# North Bethesda-White Flint

## Grand Park Development (Phase 1)

- Senior Housing: 210 dus
- Silverstone Senior Living

**Status:** Approved Staging Allocation/ Permitting

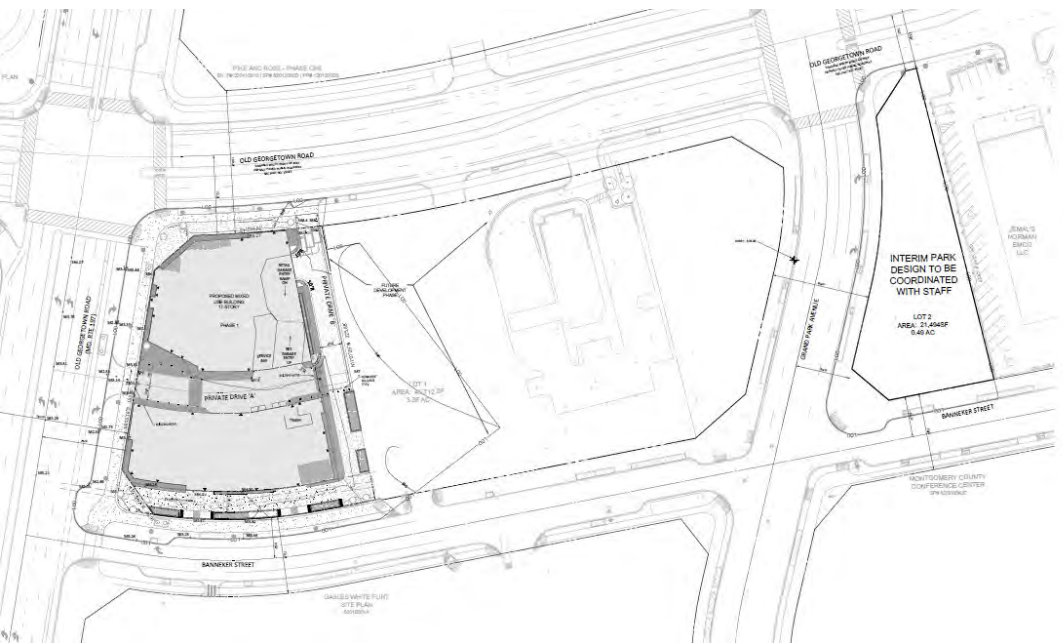

# Strathmore Square

## Phase 1

- **Residential:** 220 dwelling units (15% as MPDUs)
- **Non-Residential:** 9,000 square feet

**Status:** Under Construction

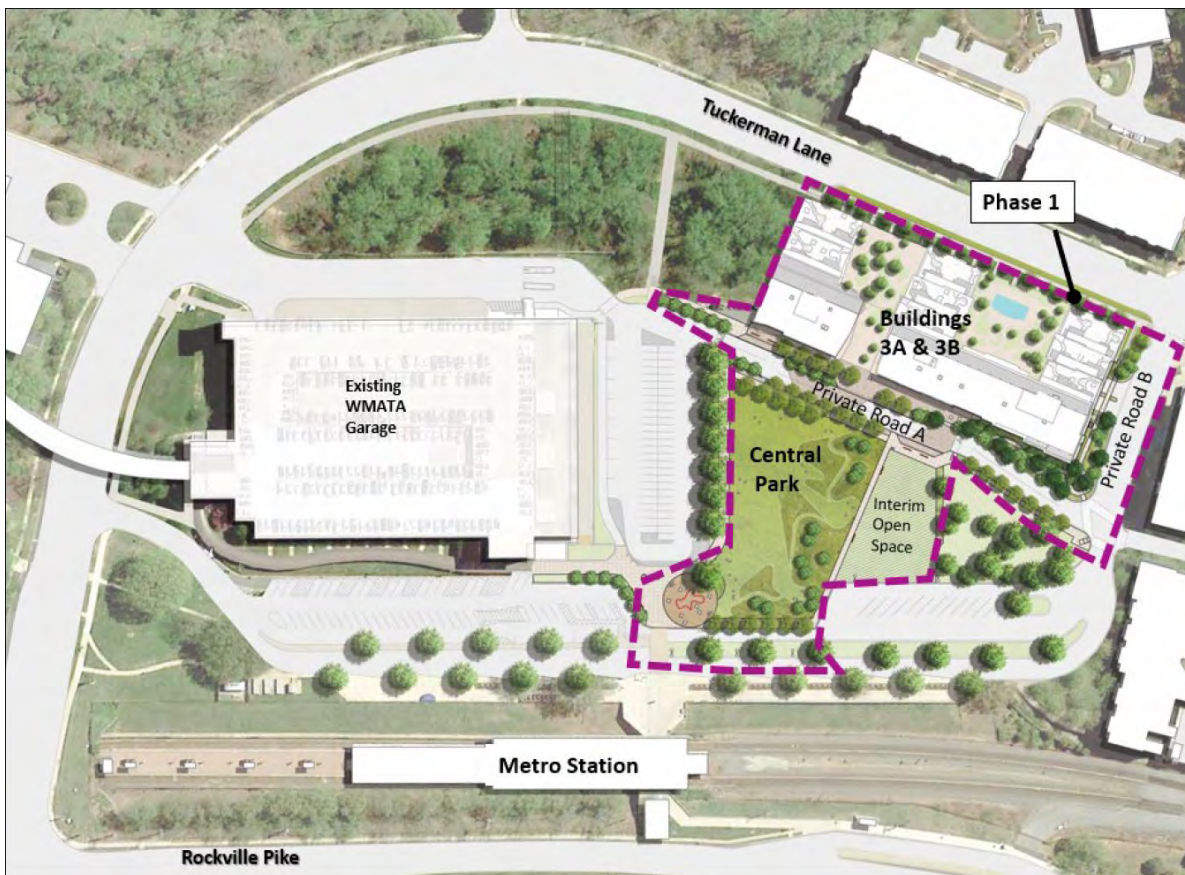

Phase 1 Site Plan



Phase 1 Buildings

# 2115 East Jefferson

**Existing:** Office Building

**Proposal:** 93 residential townhouses (15% of units are MPDUs)

**Status:** Approved Sketch Plan



Existing Building: Front



Existing Building: Rear/Side



Proposed Development

# WMATA-North Bethesda Center

